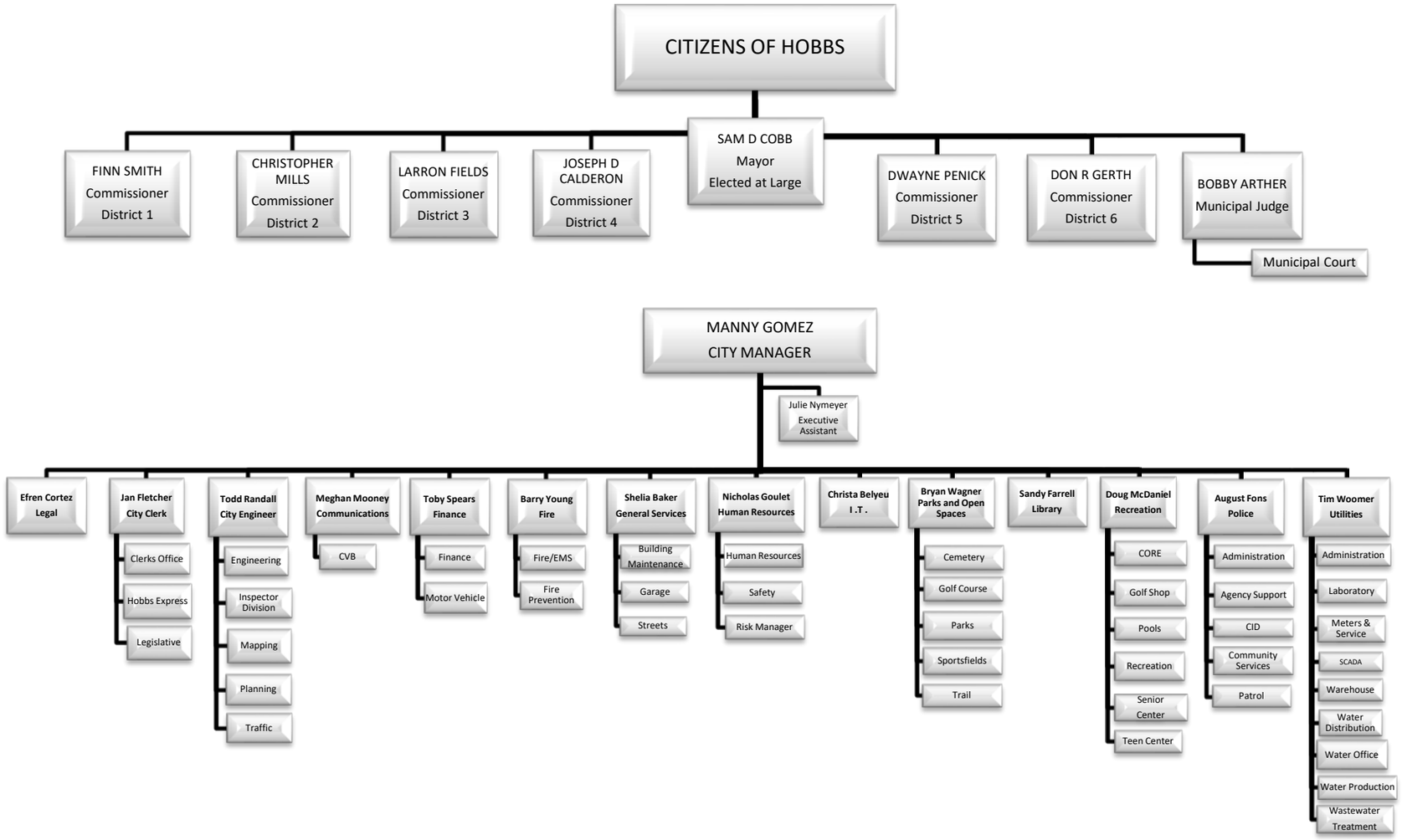
CITIZENS OF HOBBS
FINN SMITH
Commissioner
District 1
CHRISTOPHER MILLS
Commissioner
District 2
LARRON FIELDS
Commissioner
District 3
JOSEPH D CALDERON
Commissioner
District 4
SAM D COBB
Mayor
Elected at Large
DWAYNE PENICK
Commissioner
District 5
DON R GERTH
Commissioner
District 6
BOBBY ARTHER
Municipal Judge
Municipal Court
MANNY GOMEZ
CITY MANAGER
Julie Nymeyer
Executive Assistant
Efren Cortez
Legal
Jan Fletcher
City Clerk
Clerks Office
Hobbs Express
Legislative
Todd Randall
City Engineer
Engineering
Inspector Division
Mapping
Planning
Traffic
Meghan Mooney
Communications
CVB
Toby Spears
Finance
Finance
Motor Vehicle
Barry Young
Fire
Fire/EMS
Fire Prevention
Shelia Baker
General Services
Building Maintenance
Garage
Streets
Nicholas Goulet
Human Resources
Human Resources
Safety
Risk Manager
Christa Belyeu
I.T.
Bryan Wagner
Parks and Open Spaces
Cemetery
Golf Course
Parks
Sportsfields
Trail
Sandy Farrell
Library
Doug McDaniel
Recreation
CORE
Golf Shop
Pools
Recreation
Senior Center
Teen Center
August Fons
Police
Administration
Agency Support
CID
Community Services
Patrol
Tim Woomer
Utilities
Administration
Laboratory
Meters & Service
SCADA
Warehouse
Water Distribution
Water Office
Water Production
Wastewater Treatment